Appendix V – Areas of Landscape Management

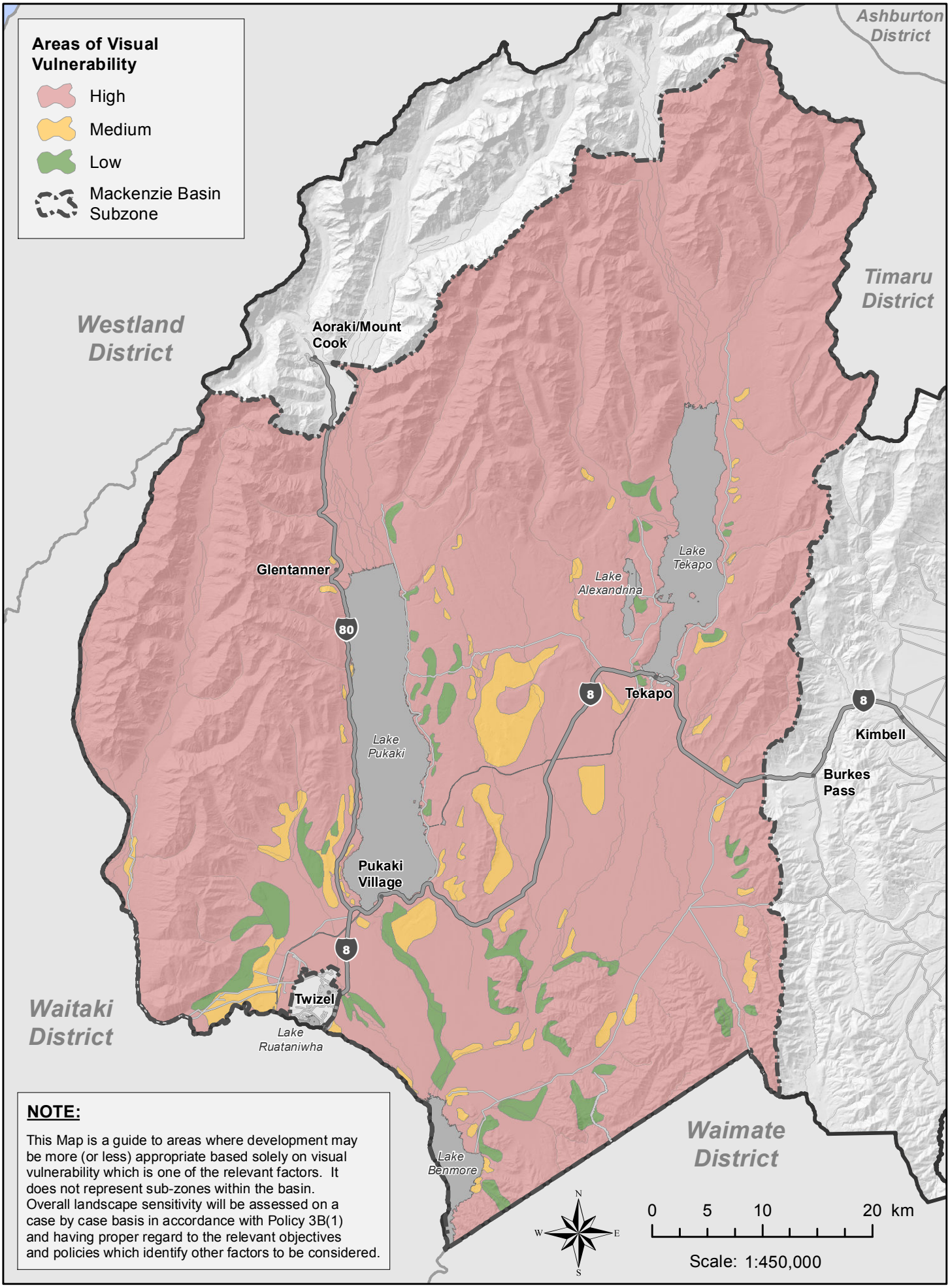

NOTE:

This Map is a guide to areas where development may be more (or less) appropriate based solely on visual vulnerability which is one of the relevant factors. It does not represent sub-zones within the basin. Overall landscape sensitivity will be assessed on a case by case basis in accordance with Policy 3B(1) and having proper regard to the relevant objectives and policies which identify other factors to be considered.