

Appendix 1 -

Location of areas to be included in PREC 3 (3 Hut Settlements around Takamana / Lake Alexandrina) and removed from Mackenzie Basin ONL and Lakeside Protection Area Overlays

North (Glenmore Station):



Outlet Huts:



Southern Huts:



Appendix 2: Rural Re-zoning Talbots Road, Fairlie

The operative District Plan Industrial zoning extends over various land parcels and does not follow cadastral boundaries (shown in turquoise below). As part of the Spatial Plan process, a small corner of the land was identified large lot residential. This was subsequently zoned as such as part of Plan Change 21, with the balance of the industrial zoned land being outside the Spatial Plan boundary, i.e., not shown as industrial land and otherwise outside the scope of PC21.

PC23 re-zones this land as GRUZ – Specific Control Area 13 (Eastern Plains), as set out below (shown in red dashed line):



APPENDIX 3: Farm Base Areas

Amend Existing Farm Base Area R14 - Grampians Station as set out below (yellow hatch is Operative Plan FBA; new FBA boundary as part of PC23 is shown in red dashed line):

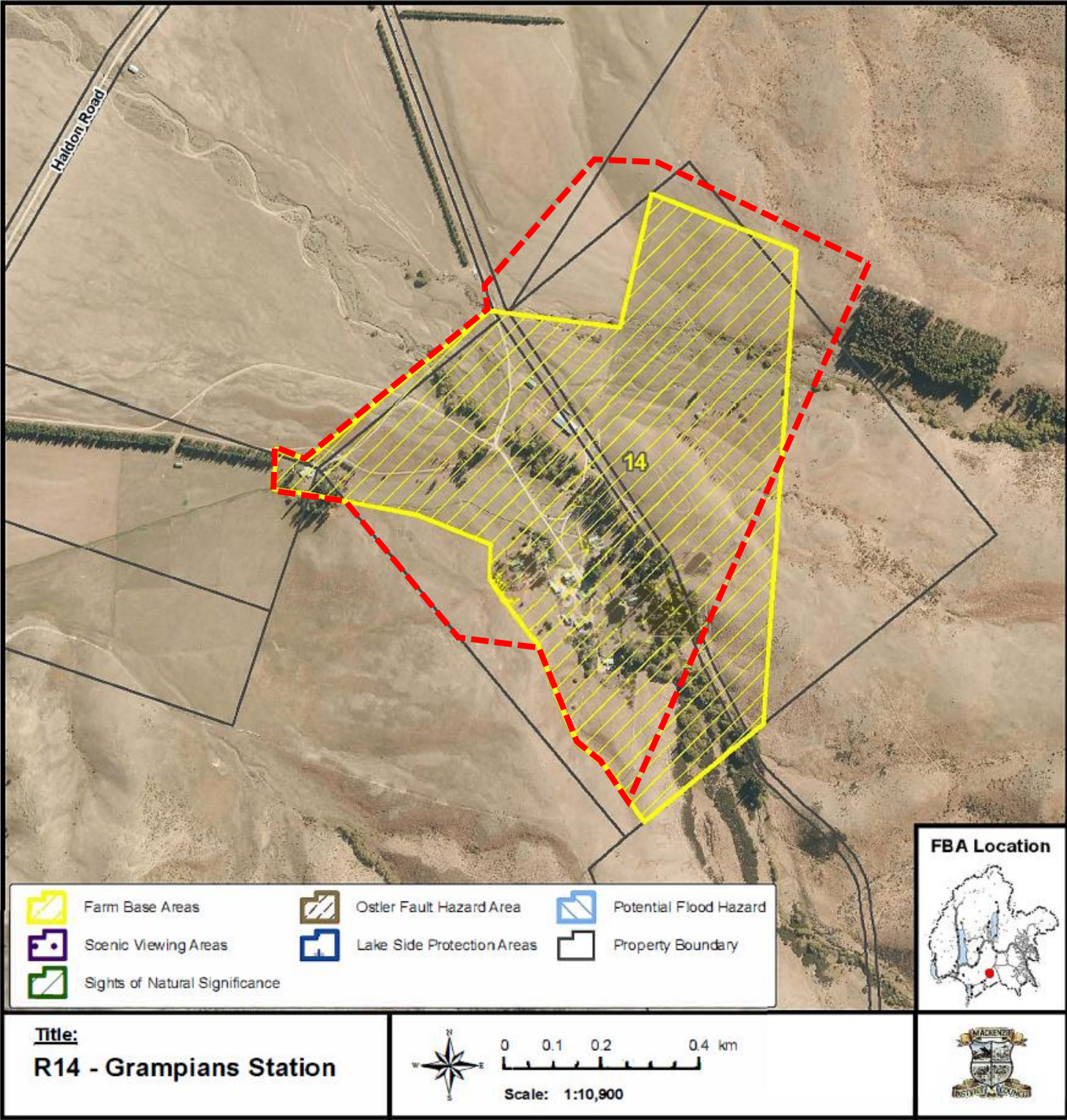

Add new Farm Base Area R37 – Omahau Hill as part of PC23 as set out below (this property is now within the Western Mackenzie ONL so needs an FBA where there was none previously):

