

THIS DRAWING IS THE SOLE PROPERTY OF INFRATEC AND SHALL NOT BE COPIED/REPRODUCED IN ANY FORM WITHOUT PRIOR WRITTEN PERMISSION

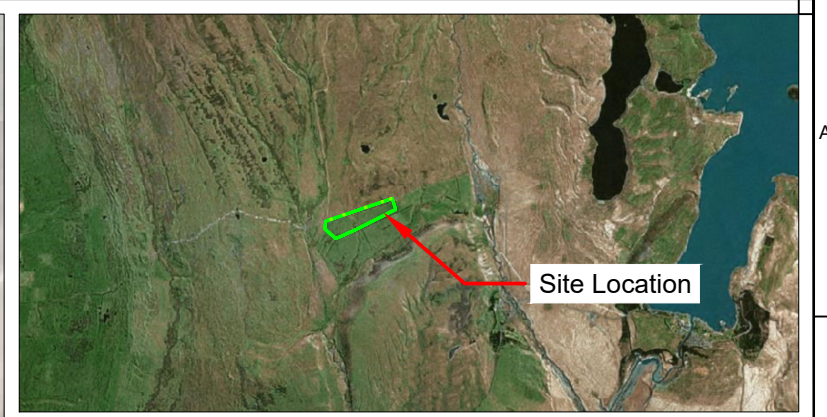
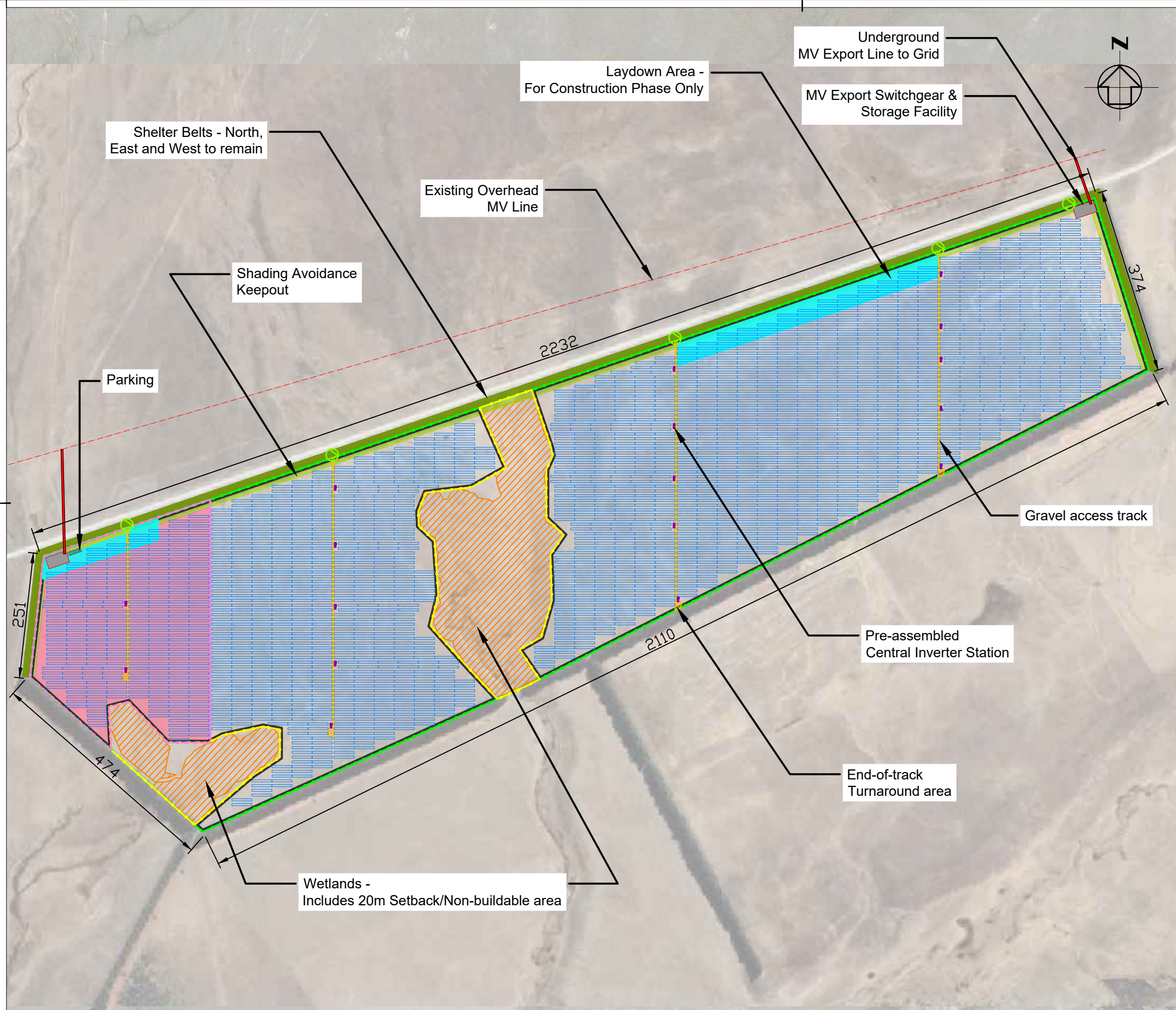

SYSTEM SPECIFICATIONS:

Total number of modules: 134,940
 Total DC System Size: 88.386 MWp
 Number of Central Inverter Skid Units: 17
 Total AC System Size: 74.63 MWac approx.
 Site area: 113 Hectares
 Total length of Access Tracks: approx. 2000m
 Total Graveled Area: approx. 8500m²

LEGEND:

	Boundary Security Fence
	Phase 1 Security Fence
	Wetlands Rabbit & Stock Proof Fence
	Site Entrance Gate
	PV Array Tables
	Pre-Assembled Central Inverter Station
	MV Export Switchgear & Storage Facility
	Underground MV Line, to Grid
	Wetland (includes 20m setback) / Non-buildable Area
	Clearance for egress
	Gravel access track - 4m wide
	12MW West Section for Phase 1

RVN	DATE	DRAWING TITLE	DRN	APP
4	28/02	Fence designation and boundaries updated	EA	RN
3	18/02	Shading keepouts reduced and annotations updated	EA	RN
2	16/02	Shading Keepout added & Access Roads Redesigned	EA	RN
1	23/12	12MW West Section added	HL	RN
0	22/12	Concept including wetland exclusions	HL	RN

INFRATEC LTD
 Level 13, Pencarrow House,
 58-66 Jervois Quay,
 Wellington
 6142
 New Zealand

DRAWING TITLE:
CONCEPT LAYOUT 1
IRISHMAN PADDOCKS
FULL EXTENT

DESIGNED: EA	DATE: 17/02/2022
DRAWN: EA	DATE: 28/02/2022
CHECKED: RN	DATE: 28/02/2022
APPROVED: RN	DATE: 28/02/2022

SIZE:
A3

SCALE:
1:8000

UNITS:
m

CLIENT: Lake Tekapo Enterprises Limited	DRAWING NUMBER: 000285-D401-M-4	REVISION 4