



MacKenzie DC

Timaru DC

Waimate DC

### Pareora Flooding Areas

 Flooding Areas  
 Territorial Local Authority Boundary

1 0 1 2 Kilometres  
1:50000



Please Note: The areas of flooding identified on the flooding area maps (opposite) are based on information of known flood events. The areas identified are indicative only and a flood assessment of individual properties is needed to identify the severity and extent of flooding within a property.

Plan No 12,902m.07



# Te Ngawai Flooding Areas

 Flooding Areas  
 Territorial Local Authority Boundary

1 0 1 2 3 4 Kilometres  
1:75000



Timaru DC

MacKenzie DC

Please Note: The areas of flooding identified on the flooding area maps (opposite) are based on information of known flood events. The areas identified are indicative only and a flood assessment of individual properties is needed to identify the severity and extent of flooding within a property.



# Opuha Flooding Areas

 Opuha Flooding Areas  
 Territorial Local Authority Boundary

1 0 1 2 Kilometres  
1:50000



**MacKenzie DC**

**Timaru DC**

Please Note: The areas of flooding identified on the flooding area maps (opposite) are based on information of known flood events. The areas identified are indicative only and a flood assessment of individual properties is needed to identify the severity and extent of flooding within a property.



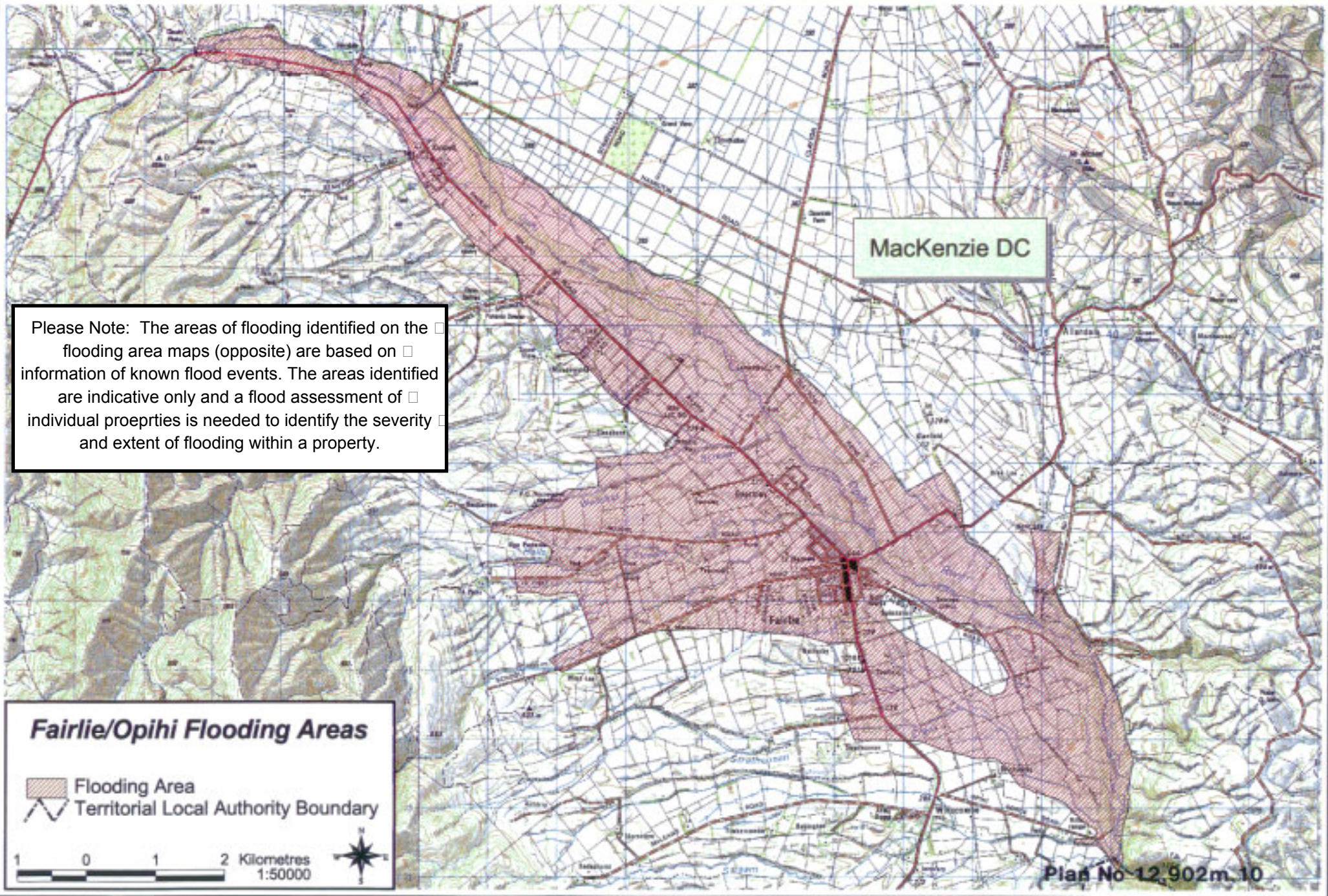



MacKenzie DC

Please Note: The areas of flooding identified on the flooding area maps (opposite) are based on information of known flood events. The areas identified are indicative only and a flood assessment of individual properties is needed to identify the severity and extent of flooding within a property.

**Fairlie/Ophi Flooding Areas**

 Flooding Area  
 Territorial Local Authority Boundary

1 0 1 2 Kilometres  
1:50000



Plan No 12,902m, 10



# Ashwick Flat Flooding Areas

 Flooding Area  
 Territorial Local Authority Boundary

1 0 1 2 Kilometres  
1:50000



**MacKenzie DC**

**Lake Opuha**

Please Note: The areas of flooding identified on the flooding area maps (opposite) are based on information of known flood events. The areas identified are indicative only and a flood assessment of individual properties is needed to identify the severity and extent of flooding within a property.



# Twizel Flooding Area

 Flooding Area  
 Territorial Local Authority Boundary

1 0 1 2 Kilometres  
1:50000



Please Note: The areas of flooding identified on the flooding area maps (opposite) are based on information of known flood events. The areas identified are indicative only and a flood assessment of individual properties is needed to identify the severity and extent of flooding within a property.

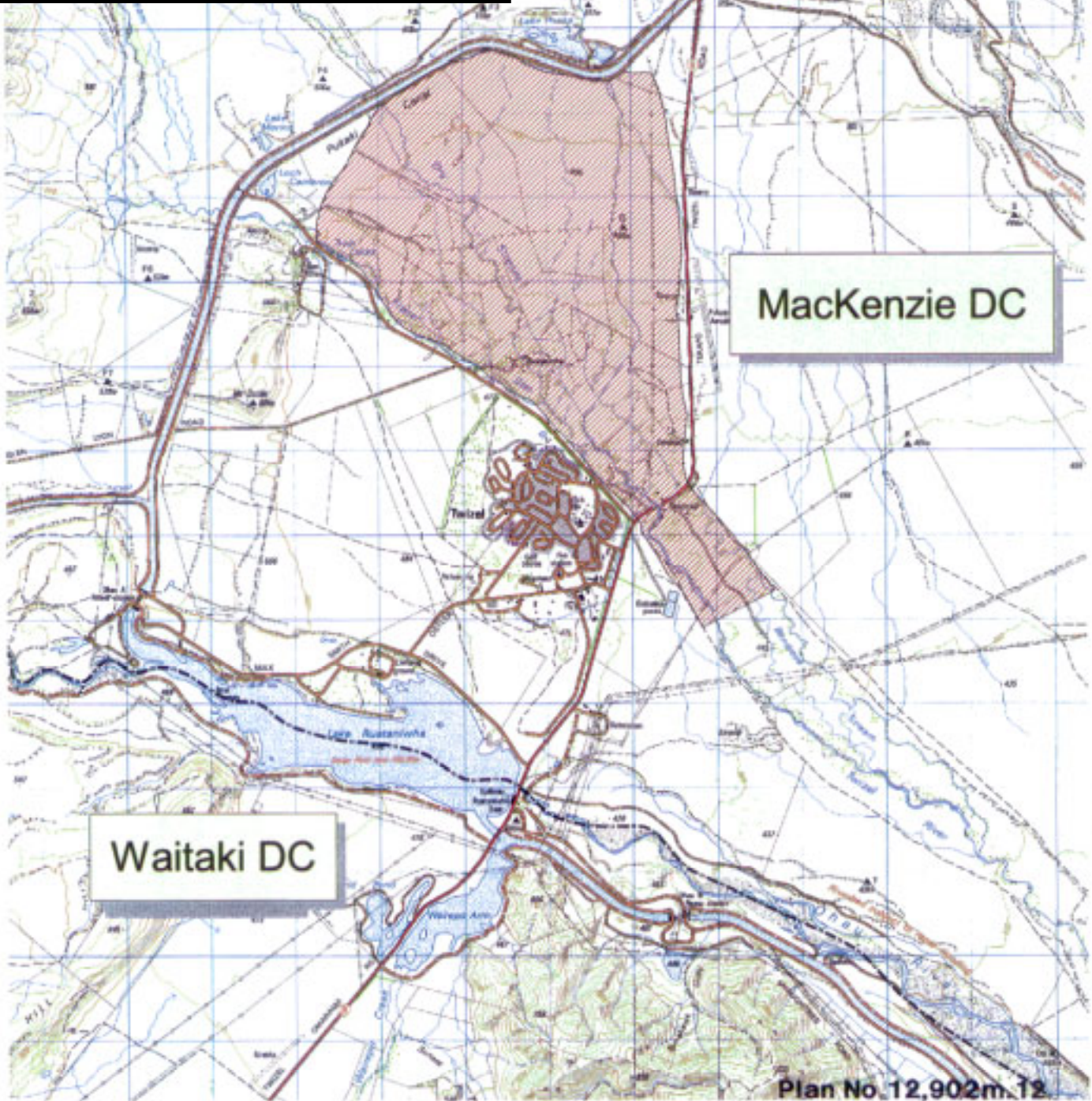

MacKenzie DC

Waitaki DC