

Mackenzie District Council

Road Resealing sites – 2023-2024

23/24 Season - Map overview

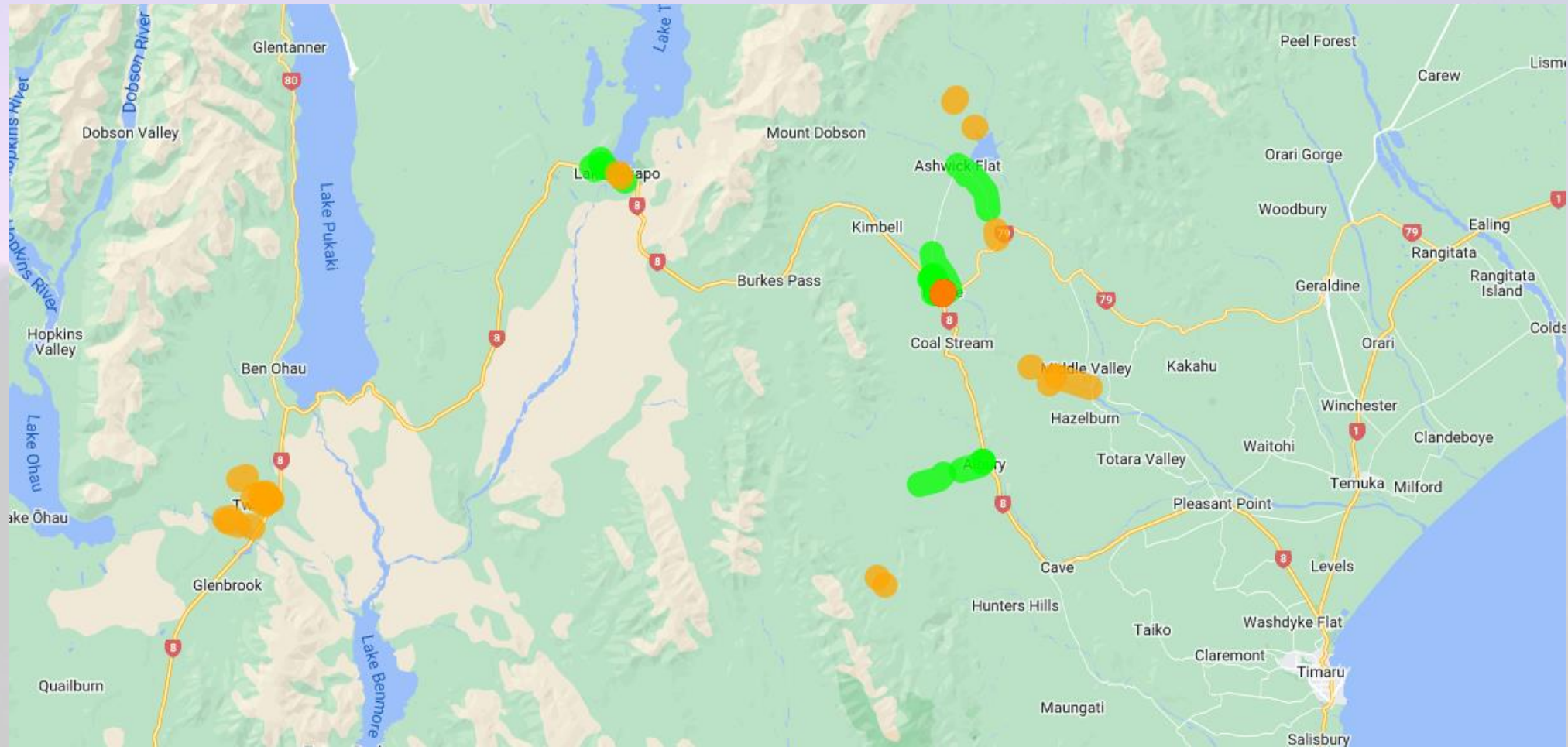

Season total – 87,337m²
Grade 3/5 – 30,320m²
Grade 4/6 – 57,017m²

Map 1 of 6 - Mount Nething

Timeline Data 46 Markers Instructions

John Anderson Arboretum

Abury

Tongowai River

Pareora River

16m left of
MOUNT NESSING ROAD/17.075

ADT
10 (est) 25/12/2012 10% heavy
ONRC
Low Volume
Surfacing
1CHIP 1st Coat 03/2010 Grade 5 width 3.7m
Treatment Length
1780
Widths
1 * 0m, total 3.7m
Carriageway Names
ROCKY GULLY BRDG STH ABUT TO ROCKY GULLY BRIDGE
NTH ABUT

Grade 3/5 - 672m²

Map 2 of 6 - Middle Valley

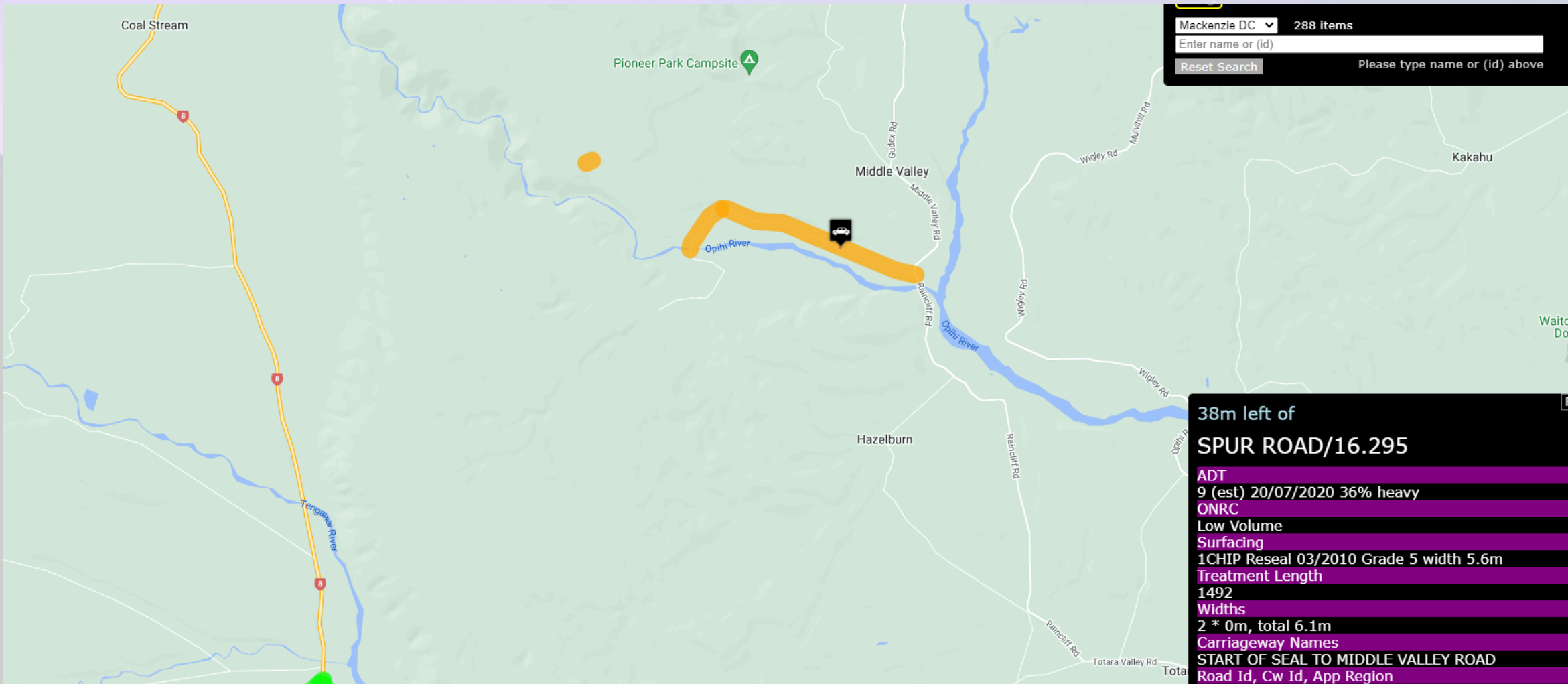

Grade 3/5 - 23,025m²

Map 3 of 6 - Fairlie

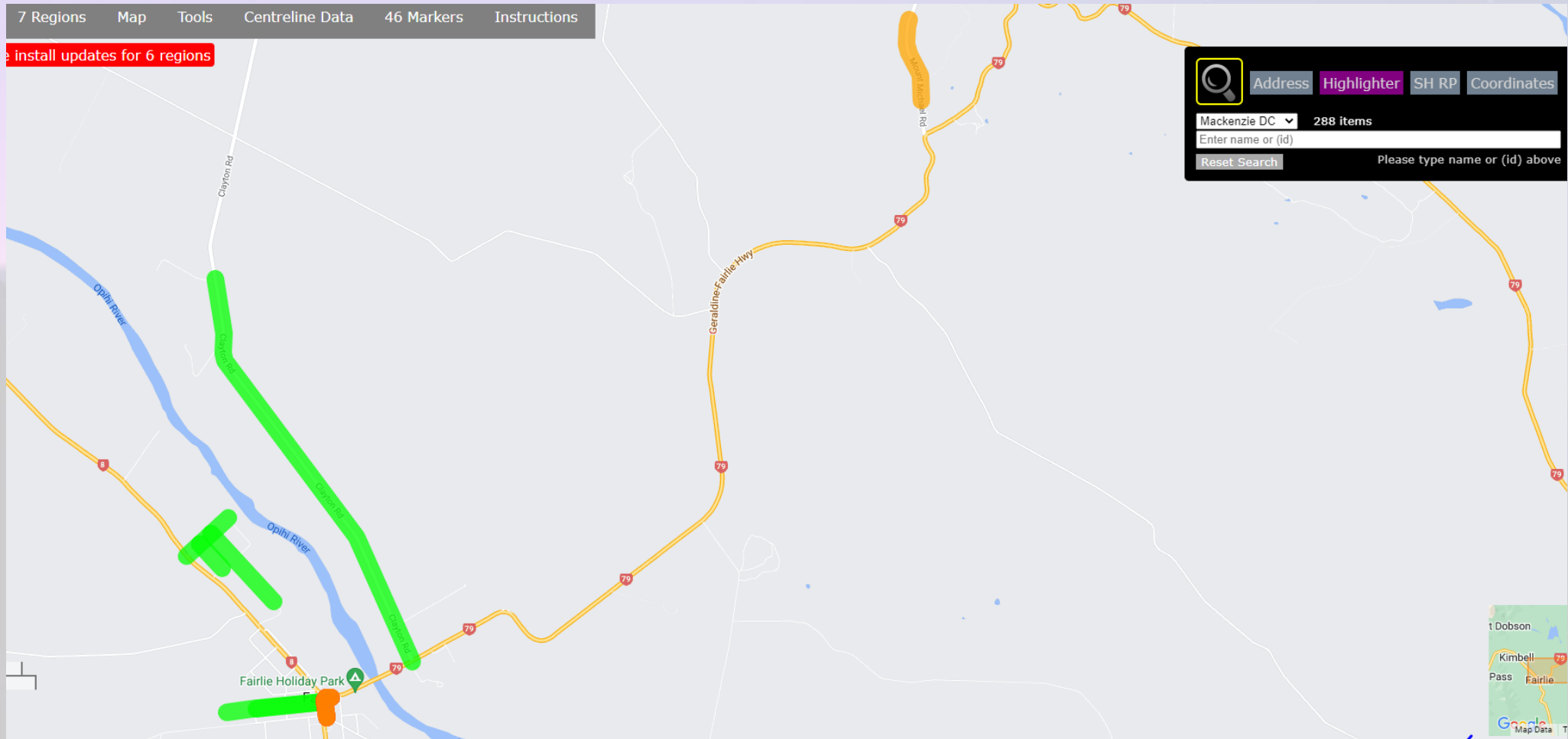

6,077m²

Grade 3/5 – 3,911m²

Grade 4/6 – 2,166m²

Map 4 of 6 - Sherwood Downs, Fairlie

Data 46 Markers Instructions

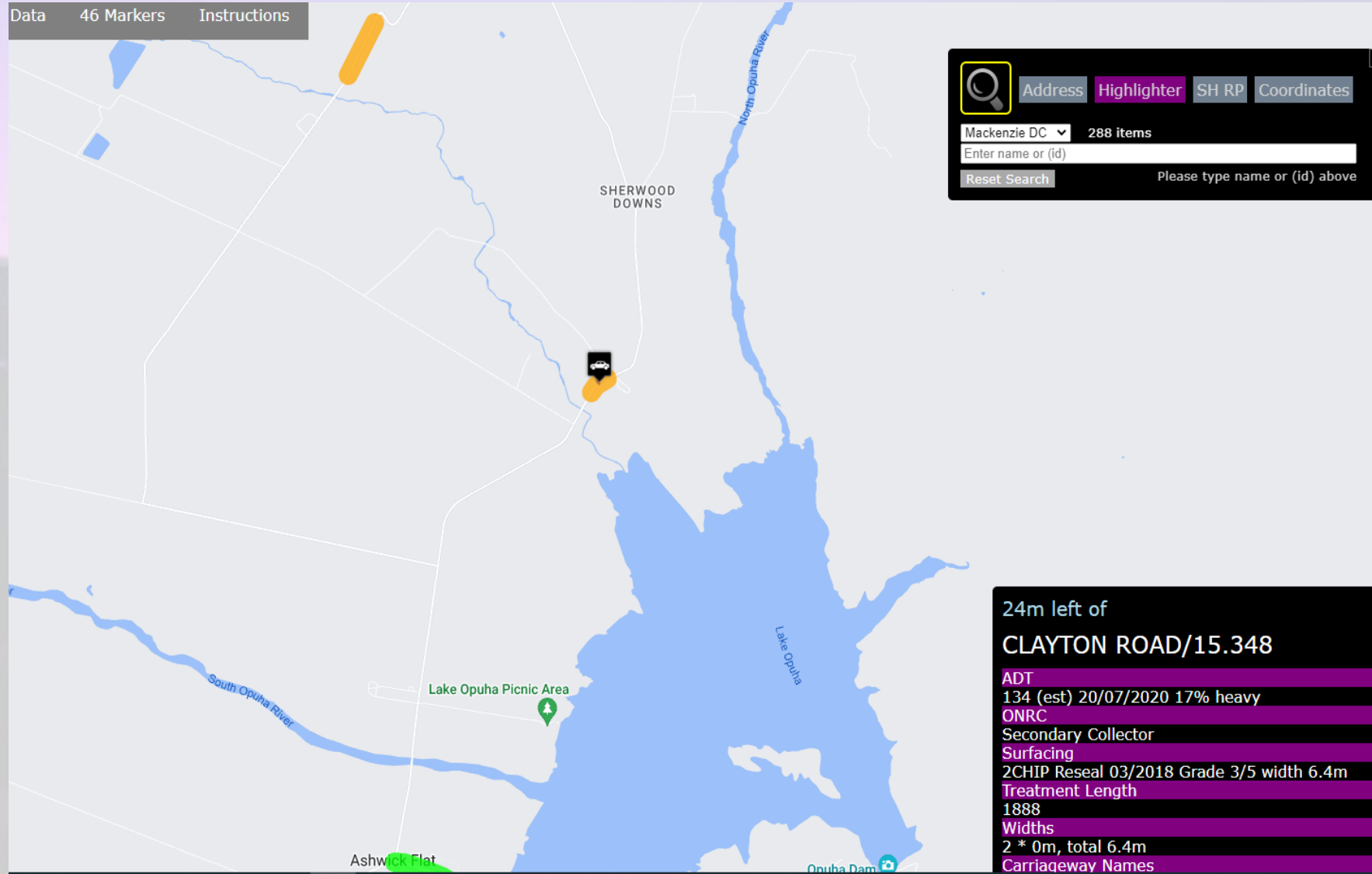

The map displays the area around Sherwood Downs, Fairlie. Key features include the North Opuha River and South Opuha River, Lake Opuha, and the Opuha Dam. A road segment is highlighted in orange, with a black and white icon of a road vehicle positioned on it. The map interface includes a search bar and a data panel.

Search Panel:
Address Highlighter SH RP Coordinates
Mackenzie DC 288 items
Enter name or (id)
Reset Search Please type name or (id) above

Data Panel:
24m left of
CLAYTON ROAD/15.348
ADT
134 (est) 20/07/2020 17% heavy
ONRC
Secondary Collector
Surfacing
2CHIP Reseal 03/2018 Grade 3/5 width 6.4m
Treatment Length
1888
Widths
2 * 0m, total 6.4m
Carriageway Names

Grade 3/5
2,712m²

Map 5 of 6 - Lake Tekapo

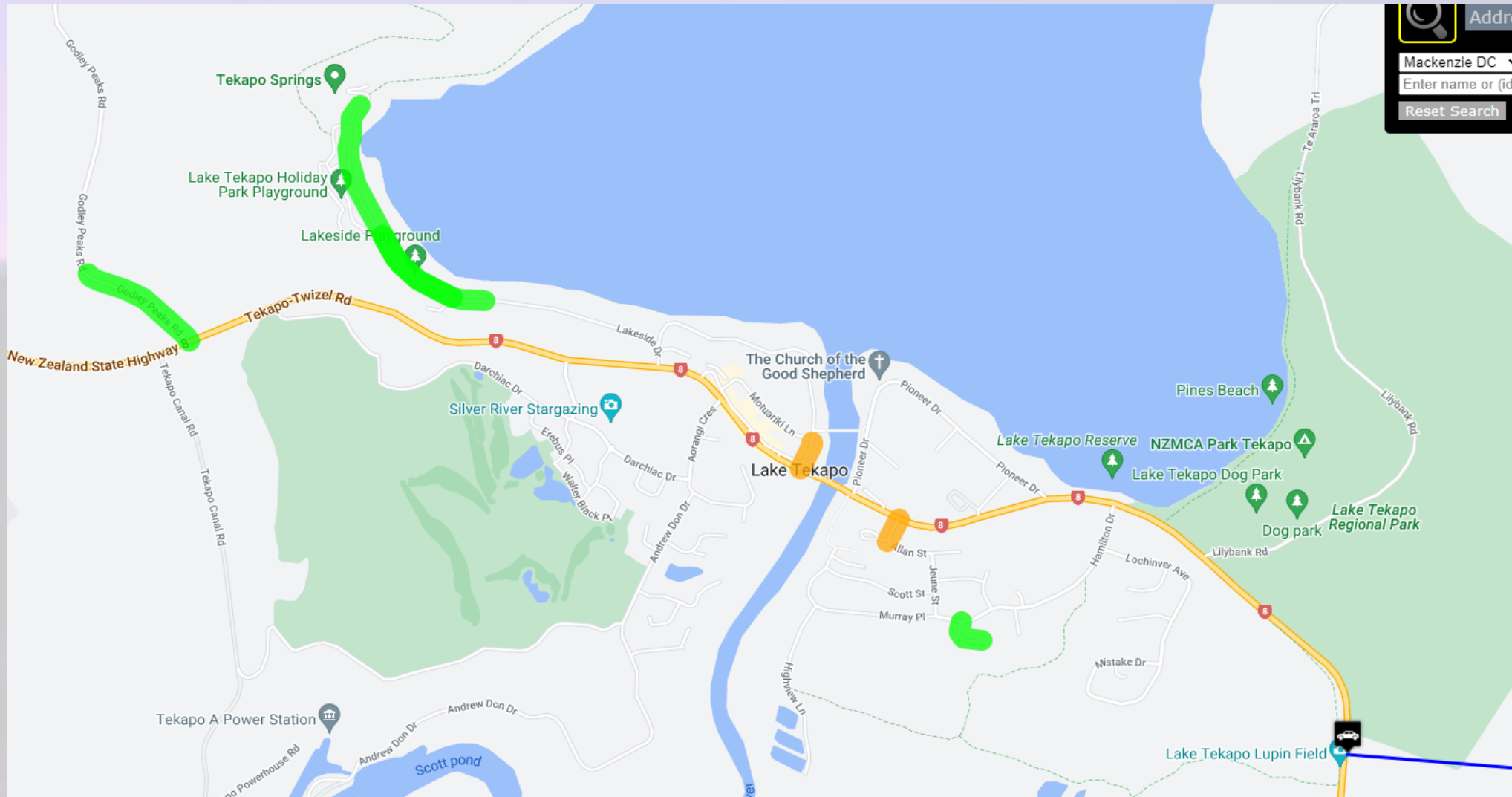

Grade 4/6 - 1,353m²

Map 6 of 6 - Twizel

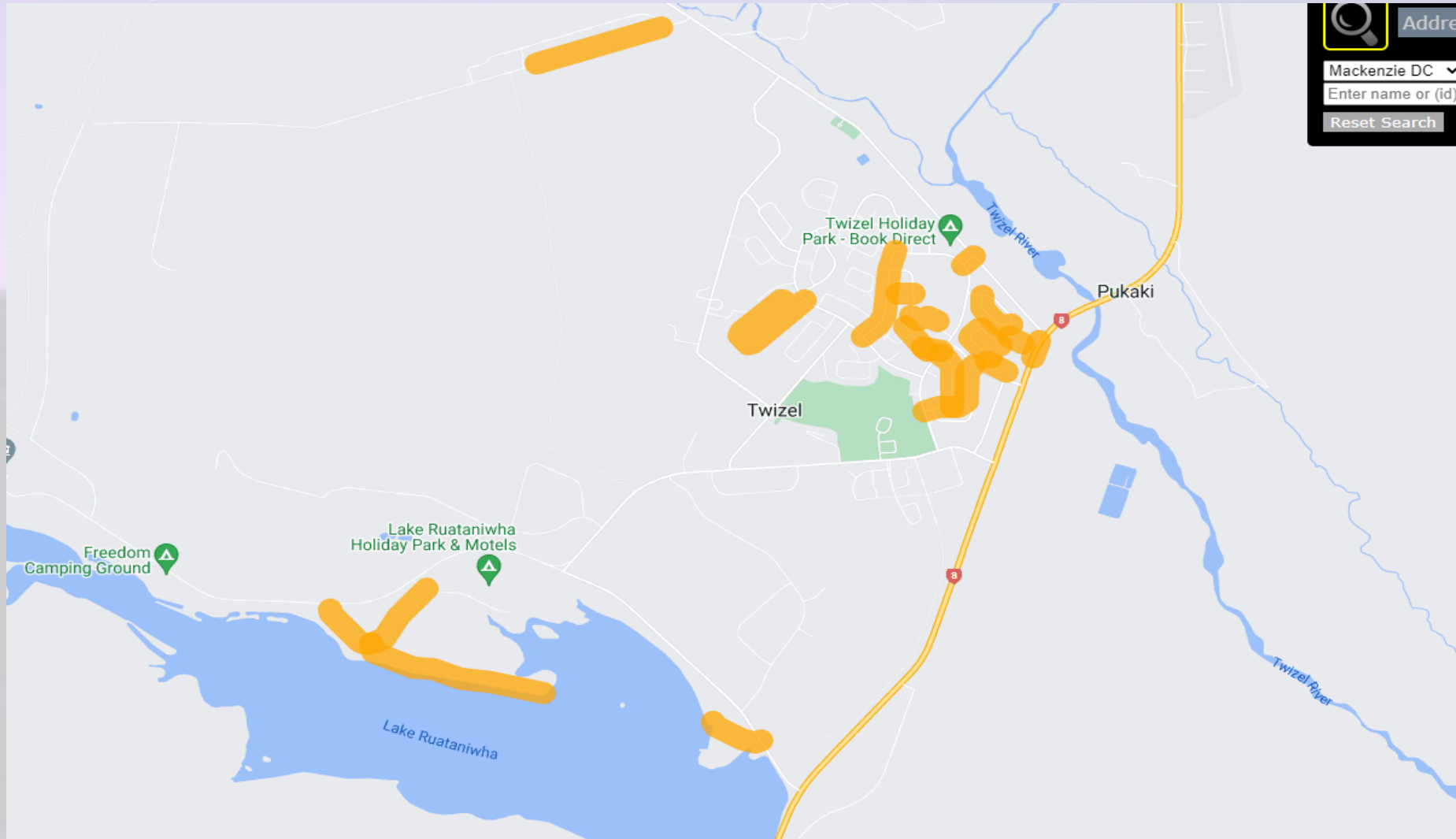

Grade 4/6 - 53,498m²